

# Bulletin #1

Permit Number 826/2305/01

[www.forestrally.com.au](http://www.forestrally.com.au)

22-24 May 2026

[rally@forestrally.com.au](mailto:rally@forestrally.com.au)

ISSUED BY CLERK OF THE COURSE

Approved by ARC Sporting Delegate

DATE: Friday 15 May 2026

---

TO: All Competitors  
FROM: Clerk of the Course  
No of pages: 3 Attachments: 9

---

TO: All Competitors

**1) Amended Introduction and Welcome**

An updated Introduction and Welcome (Supp Regs Pg 2) has been attached (Bulletin #1 Attachment #1) to this Bulletin.

**2) Amended Event Program**

An update Event Program (Supp Regs Article 1 Pg 3 & 4) has been attached (Bulletin #1 Attachment #2) to this Bulletin

**3) Amended Itinerary**

An updated Itinerary (Supp Regs Attachment 1) has been attached (Bulletin #1 Attachment #3) to this Bulletin

Please note the updates to Saturday with SS6 Ferndale 2 as the Saturday Power Stage

**4) Amendment to Organising Committee**

The following additions to Officials of the Rally (Supp Regs Article 4 Pg 6)

Asst. Clerk of Course – Roads	Dylan Jackson	0405 298 563
Chief Spectator Marshall	Haydn Joss	0408 907 620

A following Bulletin will provide details regarding Medical Services Coordinator once provided by St John Ambulance

## 5) Reconnaissance Schedule and Reconnaissance Notes

The Reconnaissance Schedule and Recce Advice (Supp Regs Attachment 2) has been attached (Bulletin #1 Attachment #4) to this Bulletin.

Thursday 21<sup>st</sup> May

Helium, Ferndale, Lewana, Brumby are open 0800 to 1700hrs

SS 2/5 Ellis South is open 0800 to 1130hrs

SS 9/12 Ellis North is open 1200 to 1700hrs

Test Stage is open 1600 to 1700hrs

Friday 22<sup>nd</sup> May (WARC Only)

Helium, Ferndale, Lewana, Brumby are open 0800 to 1500hrs

Ellis South is open 0800 to 1100hrs

Ellis North is Open 1130 to 1500hrs

Please note Ellis South and Ellis North share roads and thus can only be completed at certain times. WARC Competitors are highly encouraged to complete Recce for Ellis on Thursday.

## 6) Scrutineering Schedule

The scrutineering schedule (Supp Regs Article 12 c) Pg 9) is as per the below:

**Tuesday 19<sup>th</sup> May**

Malaga Pit Inspections WARC Scrutiny                      1800 to 2100hrs

Thursday 21<sup>st</sup> May

Service Park, Nannup (Select Crews)                      1230 to 1600hrs

Busselton Toyota (Select Crews)                              1800 to 2030hrs

Attachment #5 has the approximate times for scrutiny for crews.

## 7) Amended Attachment 3 Other Information

Attachments #7, #8, #9 provide updated Service Park maps and service allocation

## 8) Amendment to Article 17 Emergency Procedures and Red Flags

### A) Emergency Procedures

Add to the following

IV. In addition to the SOS/OK board described in 17 A) I & II, crew members are also encouraged to use the following arm/hand signals as a supplement to the SOS/OK board.



## 9) Testing Schedule

Testing will take place in the Milward Plantation on sections of the old Milward Special Stage. Specific instructions, including route chart and liaise from service park instructions will be sent to crews early next week.

The testing schedule has been included as Attachment #9. Any changes please reach out to the secretary.

There is no parking at Service. Crews will need to liaise from Nannup Service to the Testing Stage. There is active logging occurring south of the Testing Stage with logging trucks active on liaison route. Please follow all instructions of officials during testing. Old Cundinup Rd is **not** to be blocked at all times, Old Cundinup Road is **two-way** traffic at all times.

Ross Tapper  
Clerk of the Course

# Attachment 1

## INTRODUCTION AND WELCOME

---

The WA Car Club has established a remarkable legacy through its long standing tradition of organising the Forest Rally, having first hosted the Australian Rally Championship (ARC) in 1974. Since the inaugural Forest Rally in 1983 and its designation as the WA round of the ARC in 1985 with the exception of the COVID affected years in 2020 and 2021 the club has consistently run the event for 45 years, marking 40 of those as part of the ARC. This year also commemorates an impressive 51 years of the ARC in Western Australia, solidifying its unique position as the only state with such a proud history in rallying.

The Forest Rally continues to evolve, with significant changes implemented this year. Participants and fans can look forward to a Rally Show and Ceremonial Start on the picturesque Busselton foreshore, adjacent to the iconic Busselton Jetty, mirroring the plans from 2025. The upcoming 2026 rally will once again be hosted at the Nannup Recreation Centre, with the removal Milward stages from 2025, in 2026 we are introducing two new and improved Ellis stages, with an updated Ferndale, Brumby and Helium stages making a comeback in different variations than their 2025 counterparts. The Sunday schedule features a new stage introduced in 2025, now slightly adjusted Brumby. Each day concludes with a Power Stage being on the unique roads of Ellis and Ferndale plantations, each stage will provide a spectacular and challenging end to each day, ensuring crews fight to the end for available points.

It's essential to have the collaboration and support of key organisations such as the Dept of Parks & Wildlife, Forest Products Commission, Shire of Nannup, City of Busselton, and local police, along with our officials, to ensure a successful rallying event. Their involvement helps maintain safety, compliance, and smooth operations throughout the event.

Our Officials sponsor are shown in our logo strips and we couldn't run the event without them.

Competitors interested in supporting our officials with fuel and meals can select this option during the entry process in the entry system. We appreciate the dedication of our officials who contribute to the success of the rally, and this initiative offers a meaningful way for competitors to express their gratitude.

Thank you for joining us at the 2026 Forest Rally and we look forward to another notch in the history of the event.

Ross Tapper

**Clerk of the Course**



## Attachment 2

### ARTICLE 1 EVENT PROGRAM

DATE	ITEM	LOCATION
<b>Friday</b>	<b>27<sup>th</sup> March 2026</b>	
	Supplementary Regulations published	Sportity
	Entries open	<a href="https://wolfsports.co/">https://wolfsports.co/</a>
	Media accreditation available	<a href="https://wolfsports.co/">https://wolfsports.co/</a>
<b>Friday</b>	<b>8<sup>th</sup> May 2026</b>	
	Closing date for tyre orders	MRF (Pinnacle) Tyres Australia
	Closing date for entries	<a href="https://wolfsports.co/">https://wolfsports.co/</a>
<b>Monday</b>	<b>11<sup>th</sup> May 2026</b>	
	Entry list published	Sportity
<b>Tuesday</b>	<b>19<sup>th</sup> May 2026</b>	
1800 – 2100	Scrutiny WARC & Clubman Competitors	Malaga Pit Inspections, 83 Boulder Rd Malaga WA
<b>Wednesday</b>	<b>20<sup>th</sup> May 2026</b>	
1200	Rally HQ Opens	Nannup Recreation Centre Warren Rd, Nannup
1200	Service Park Bump In	Nannup Recreation Centre Warren Rd, Nannup
<b>Thursday</b>	<b>21<sup>st</sup> May 2026</b>	
0730	Rally HQ opens	Nannup Recreation Centre Warren Rd, Nannup
0730	Reconnaissance commences	
1230 - 1600	ARC Scrutineering turbo sealing and weighing (Select Teams)	Service Park, Nannup
1700	Reconnaissance concludes	
1700	Rally HQ closes	Nannup Recreation Centre Warren Rd, Nannup
1700	RallySafe distribution commences	Busselton Toyota Pre-Delivery Centre 15 Kershaw Street, Busselton
1730 – 2200	ARC Scrutineering turbo sealing and weighing resumes (Select Teams)	Busselton Toyota Pre-Delivery Centre 15 Kershaw Street, Busselton
<b>Friday</b>	<b>22<sup>nd</sup> May 2026</b>	
0800	Rally HQ opens	Nannup Recreation Centre Warren Rd, Nannup
0800	Documentation distribution commences	
0800	RallySafe distribution continues	Nannup Recreation Centre Warren Rd, Nannup
0800	Testing commences	Old Golf Course, Milward Circuit
0800	Reconnaissance re-commences (WARC Only)	
1200	Testing concludes	
1230	Shakedown (ARC Teams Testing only)	
1330 approx	Shakedown concludes ARC Ballot for top 3 (Saturday) Starting Positions	
1500	Documentation distribution concludes	
1500	RallySafe distribution concludes	
1500	Reconnaissance concludes	
1515	RallyHQ Closes	
1600	RallySafe unit <b>MUST</b> be fitted and switched <b>ON</b> (ARC)	In Car
1600	Rally Show Start	Busselton Jetty Foreshore
1600 – 1700	Re-Present Scrutiny	Busselton Jetty Foreshore
1645	Crew Briefing	Hilton Garden Inn Busselton
1800	RallySafe unit <b>MUST</b> be fitted and switched <b>ON</b> (WARC/Clubman)	In Car
1800	Ceremonial Start	Busselton Jetty Foreshore
1900	Rally Show concludes	Busselton Jetty Foreshore
1900	Heat 1 start list published	Sportity

<b>Saturday</b>	<b>23<sup>rd</sup> May 2026</b>	
0700	Rally HQ opens	Nannup Recreation Centre
0700	Service Park opens	Nannup Recreation Centre
0810	First ARC car Due in the Tech Zone	Higgins Street, Nannup
0820	First ARC car starts Heat 1	Higgins Street, Nannup
0930	Clubman Series Drivers Briefing	Nannup Recreation Centre
1918	First car into overnight parc fermé	
1800-1830	Ballot for top 3 Starting Positions	Nannup Recreation Centre (Service Park)
2015	Heat 2 start list published	Sportity
2200	Rally HQ closes	Nannup Recreation Centre
2300	All cars in Parc Fermé	Parc Fermé
<b>Sunday</b>	<b>24<sup>th</sup> May 2026</b>	
0700	Rally HQ opens	
0810	First ARC car starts Heat 2	Parc Fermé Exit
1230	Rally Regularity Drivers Briefing	Nannup Recreation Centre
1408	End of rally (first ARC car)	
1530	Podium	Service Park
1600	Post event scrutineering commences	Shire of Nannup Works Depot Kearney St, Nannup
	Provisional Event results published	Sportity
	Rally HQ closes 30 mins after the Provisional Results are Published.	

# Attachment 3



## 2026 Forest Rally - ITINERARY - Heat 1

23-24 May 2026 (SATURDAY)

10-May-26 13:30



Stage TC / SS	Location	SS Distance	Liaison Distance	Total Distance	Time Allowed	1st Car Due
<b>Heat 1 (Sections 1 &amp; 2) Saturday 24 May Sunrise 07:09</b>						
	<i>Distance to next refuel</i>	15.63	16.46	32.09		
0	Nannup Service Park					<b>8:20</b>
1	Helium Rd		8.60	8.60	0:20	8:40
<b>SS1</b>	<b>Helium 1 2026</b>	<b>15.63</b>				<b>8:43</b>
1A	Service A IN		7.86	23.49	0:30	9:13
<b>Service A Nannup</b>					<b>0:20</b>	
1B	Service Out					9:33
<b>RZ</b>	<i>Refuel BP Nannup</i>					
1	<i>Distance to next refuel</i>	34.68	72.74	107.42		
2	Gorge Rd		13.84	13.84	0:25	9:58
<b>SS2</b>	<b>Ellis South 1</b>	<b>17.24</b>				<b>10:01</b>
3	River Rd		24.48	41.72	0:50	10:51
<b>SS3</b>	<b>Ferndale 1 2026</b>	<b>17.44</b>				<b>10:54</b>
3A	Flexi-Service Holding IN		34.42	51.86	0:50	11:44
3B	Flexi-Service Holding Out / Service B IN					
<b>Service B Nannup</b>					<b>0:30</b>	
3C	Service Out / Regroup 1 IN					
	<b>Regroup 1</b>					
3D	Regroup Out					12:49
<b>RZ</b>	<i>Refuel BP Nannup</i>					
2	<i>Distance to next refuel</i>	15.63	16.46	32.09		
4	Helium Rd		8.60	8.60	0:25	13:14
<b>SS4</b>	<b>Helium 2 2026</b>	<b>15.63</b>				<b>13:17</b>
4A	Service C IN		7.86	23.49	0:30	13:47
<b>Service C Nannup</b>					<b>0:20</b>	
4B	Service Out					14:07
<b>RZ</b>	<i>Refuel BP Nannup</i>					
3	<i>Distance to next refuel</i>	34.68	72.74	107.42		
5	Gorge Rd		13.84	13.84	0:25	14:32
<b>SS5</b>	<b>Ellis South 2</b>	<b>17.24</b>				<b>14:35</b>
6	River Rd		24.48	41.72	0:50	15:25
<b>SS6</b>	<b>Ferndale 2 2026 (Power Stage)</b>	<b>17.44</b>				<b>15:28</b>
6A	Flexi-Service Holding IN		34.42	51.86	0:50	16:18
<b>Finish of CLUBMAN Rally</b>					<b>Clubman only</b>	<b>E</b>
6B	Flexi-Service Holding Out / Service D IN					
<b>Service D Nannup</b>					<b>2:00</b>	
6C	Service Out / Parc Fermé IN					19:18 <b>E</b>
All cars re-starting in Heat 2 must be returned to Parc Fermé no later than						23:00
<b>Heat 1 &amp; Clubman Totals</b>		<b>100.62</b>	<b>178.40</b>	<b>279.02</b>	<b>Sunset 17:19</b>	

Section 1

Section 2

**E** Early Check in Permitted (refer Supp Regs)  
**RZ** Refuel Zone

Updated: 

Date	Time (24hr)
10-May-26	13:30



# 2026 Forest Rally - ITINERARY - Heat 2

23-24 May 2026 (SUNDAY)

10-May-26 13:30



Stage TC / SS	Location	SS Distance	Liaison Distance	Total Distance	Time Allowed	1st Car Due
<b>Heat 2 (Sections 3 &amp; 4)</b>				<b>Sunday 25 May Sunrise 07:09</b>		
6D	Parc Fermé Out / Service E IN					<b>8:10</b>
<b>Service E Nannup</b>					<b>0:15</b>	
6E	Service Out					8:25
<b>RZ</b>	Refuel BP Nannup					
<b>4</b>	<i>Distance to next refuel</i>	45.01	64.08	109.09		
7	Brumby Rd		31.48	31.48	0:40	9:05
<b>SS7</b>	<b>Brumby 1</b>	<b>12.33</b>				<b>9:08</b>
8	Pinea Rd		3.95	16.28	0:20	9:28
<b>SS8</b>	<b>Lewana 1 2026</b>	<b>20.44</b>				<b>9:31</b>
9	Gorge Rd		17.51	37.95	0:45	10:16
<b>SS9</b>	<b>Ellis North 1</b>	<b>12.24</b>				<b>10:19</b>
9A	Flexi-Service Holding IN		11.14	23.38	0:35	10:54
9B	Flexi-Service Holding Out / Service F IN					
				<b>Note:</b> Crews have a maximum of <b>15 mins</b> to move their car into service from holding area.		
<b>Service F Nannup</b>					<b>0:30</b>	
9C	Service Out / Regroup 2 IN					
<b>Regroup 2</b>						
9D	Regroup 2 Out					11:59
<b>RZ</b>	Refuel BP Nannup					
<b>5</b>	<i>Distance to next refuel</i>	45.01	63.82	108.83		
10	Brumby Rd		31.48	31.48	0:40	12:39
<b>SS10</b>	<b>Brumby 2</b>	<b>12.33</b>				<b>12:42</b>
11	Pinea Rd		3.95	16.28	0:20	13:02
<b>SS11</b>	<b>Lewana 2 2026</b>	<b>20.44</b>				<b>13:05</b>
12	Gorge Rd		17.51	37.95	0:45	13:50
<b>SS12</b>	<b>Ellis North 2 (Power Stage)</b>	<b>12.24</b>				<b>13:53</b>
12A	Rally Finish		10.88	23.12	0:35	14:28
<b>Heat 2 Totals</b>		<b>90.02</b>	<b>127.90</b>	<b>217.92</b>		<b>Sunset 17:19</b>

Section 3

Section 4

Totals of the Rally	SS	Liaison	Totals	Stage %
Heat 1, 18 May Sections 1-2	100.62	178.40	279.02	36%
Heat 2, 19 May Sections 3-4	90.02	127.90	217.92	41%
<b>Totals - 12 SS</b>	<b>190.64</b>	<b>306.30</b>	<b>496.94</b>	<b>38%</b>

**E** Early Check in Permitted (refer Supp Regs)  
**RZ** Refuel Zone

Updated: 

Date	Time (24hr)
10-May-26	13:30

## Attachment 4



### Changes to Special Stages from 2025 to 2026 & Reconnaissance Advice



#### Notes:

1. Reconnaissance Schedule (in accordance with Supplementary Regulations)  
Thursday 21<sup>st</sup> May, 2026: 0730 – 1700 hrs (all eligible crews, except Clubman)  
Friday 22<sup>nd</sup> May, 2026: 0800 – 1500hrs (WARC only)
2. As per Supplementary Regulation Art:14, the use of RSLITE is MANDATORY and the latest version must be active at all times during reconnaissance.
3. Stage order is free, except  
SS2/5 - only before 1130hrs  
SS9/12 – only after 1200hrs  
Test Stage – only between 1600-1700hrs (Thursday)
4. 2026 Road Book has further Recce advice at some tulips - shown in Green text.

2026		Changes from 2025
SS1/4	Helium	2026 Start is new and 1.43km before <b>2025 SS1/4 (Helium)</b> Start <ul style="list-style-type: none"> <li>• then same to 2026 Box 15 , 8.10km</li> <li>• then new to 2026 Box 17, 9.32km (2025 Box 31)</li> <li>• then same as 2025 to 2026 Box 20, 11.34km (2025 Finish)</li> <li>• then new and parts of 2025 in reverse to 2026 Box 24, 14.95km</li> <li>• then new, to new FF and Stop locations</li> </ul>
SS2/5	Ellis South <b>Recce ONLY before 1130hrs</b>  (shares some same roads as Ellis Nth)	New stage - Start and first 2.13km same as <b>2025 SS8/11 (Ellis)</b> and as 2026 SS9/12 (Ellis Nth) to 2026 Box 7 (2.13km) <ul style="list-style-type: none"> <li>• then new to 2026 Box 11, 3.64km (2025 Box 9)</li> <li>• then same to 2026 Box 12, 4.67km (2025 Box 12)</li> <li>• then new or parts of 2025 in reverse to 2026 Box16, 7.74km (2025 Box 18)</li> <li>• then same to 2026 Box 20, 10.78km (2025 Box 22)</li> <li>• then new to 2026 Box 23, 12.91km (2025 Box 26)</li> <li>• then same as 2025 through to same FF and Stop as actual in 2025, which had a change by Bulletin pre-event.</li> </ul> <p><i>(the 2026 Road Book shows which junctions are common to 2026 SS9/12 (Ellis Nth) and direction of approach)</i></p>
SS3/6	Ferndale 26  <b>Note the 2-way traffic warning</b>	New stage which uses parts of <b>2025 SS2/5 (Ferndale Nth)</b> & <b>2025 SS7/10 (Ferndale Sth)</b> , some in reverse. Start is same location as between FF & Stop of 2025 SS7/10 (which was also Stop of 2025 SS2/5) <ul style="list-style-type: none"> <li>• then reverse thru all of 2025 SS7/10 from Stop to Start, at 2026 Box 22, 11.52km</li> <li>• then new from 2026 Box 22 to 2026 Box 26, 13.23km to join 2025 SS2/5 Box 9</li> <li>• then reverse of 2025 SS2/5 Box 9 to 2026 Box 31, 16.31km (2025 SS2/5 Box 4)</li> <li>• then new to Finish &amp; Stop</li> </ul> <p><b>RECCE NOTE:</b> from Stop continue SO on Dorant Rd with <b>CAUTION for oncoming Recce traffic doing SS7/10</b> (Brumby) for the first 0.90km to 2026 SS7/10, Brumby, Box 3. Then continue SO in northerly direction on Dorant Rd for 2.50km to Cundinup Rd (Tarmac) TL for 1.8km to TL into Brumby Rd and Start of SS7/10</p>

**Changes to Special Stages from 2025 to 2026 & Recce Advice**

SS7/10	Brumby  <b>Note the 2- way traffic warning</b>	New stage using 9.80km in same direction of <b>2025 SS2/5 (Ferndale Nth)</b> <ul style="list-style-type: none"> <li>• Start to Box 5, 2.77km is new</li> <li>• from Box 3 to Box 5 - <b>CAUTION: for oncoming Recce traffic doing SS3/6</b></li> <li>• Box 5 at 2.77km is same as 2025 SS2/5 Box 11, 6.03km</li> <li>• then same for 9.80km as 2025 SS2/5 Box 11 to 2026 Finish (2025 SS2/5 Box 22, 15.83km)</li> </ul>
SS8/11	Lewana 2026	A revised and longer stage to <b>2025 SS3/6 (Lewana)</b> New Start and new roads to 2026 Box 3, 2.68km - where 2025 entered from Right at Box 7 (3.87km) <ul style="list-style-type: none"> <li>• then same as 2025 to 2026 Box 7, 4.81km (2025 Box 12)</li> <li>• then new to 2026 Box 11, 7.10km - which is just after 2025 Stop from the Right</li> <li>• then reverse direction of 2025 to 2026 Box 19, 14.77km - where 2025 entered from the Right (2025 Box 13)</li> <li>• then new to 2026 Box 23, 17.72km (2025 Box 5)</li> <li>• then reverse direction of 2025 for 2.72km to 2026 Finish (near 2025 Start)</li> </ul>
SS9/12	Ellis North <b>Recce ONLY after Noon (1200hrs)</b>  (shares some same roads as Ellis Sth)	New stage - Start and first 2.13km same as <b>2025 SS8/11 (Ellis)</b> and as 2026 SS2/5 (Ellis Sth) to 2026 Box 7 (2.13km) <ul style="list-style-type: none"> <li>• then from 2026 Box 7 same as 2025 SS8/11 Box 7 to Box 9 (2026 Box 8, 3.43km)</li> <li>• then new to 2026 Box 10, 4.83km where 2025 joined from Right at 2025 Box 15</li> <li>• then same as 2025 to 2026 Box 13, 7.03km (2025 Box 18)</li> <li>• then new to Finish except with some reverse direction travel of both 2025 SS8/11 and 2026 SS2/5 (Ellis Sth)</li> </ul> <p><i>(the 2026 Road Book shows which junctions are common to 2026 SS2/5 (Ellis Sth) and direction of approach)</i></p>
Test Stage & Shakedown	<b>Caution on roads in this area</b>	New roads within the confines of the <b>Milward Plantation</b> (some of which have been used in previous years as part of the Milward SS) There is extensive logging and related activity currently in this area, so crews must exercise extreme caution during reconnaissance.

## Attachment 5



### 2026 ARC Plant Hire Forest Rally Scrutineering Schedule



Tuesday 19th May - Malaga Pit Inspections WARC Scrutiny			Thursday 21st May - Busselton Toyota ARC Scrutiny		
Time	Car #	Crew	Time	Car #	Crew
1800	32	Glenn Alcon / Richard Charlesson	1800	6	Alex Rullo / James Marquet
1800	50	Steven Champion / Jade White	1810	12	Peter Rullo / Brad Jones
1820	42	Rod Fowler / Keith Mayes	1820	13	Craig Rando / Scott Beckwith
1820	34	Neil Lenihan / Noel Steenson	1830	10	Eamonn McNabb / Shane Farrell
1840	40	Andrew Loveland / Alan Rohrlach	1840	14	Thomas Loughton / Michael Lloyd
1840	44	John Ludlam / Murray Hynes	1850	19	Keith Hamilton / David Humphreys
1900	38	Joanne Mcilroy / Jenny Gerdei	1900	20	Shane Smith/ Stephanie Esterbauer
1900	30	David Smith / Rodger Pedersen	1910	21	Frank O'Shea / Murish O'Connell
1920	35	Matthew Stars / Luke Dunkley**	1920	27	Robert Foley / Mitchell Gray
1920	33	Roy Tierney / Steven Jopson	1930	25	Shane Garner / Sylvie Garner
Thursday 21st May - Nannup Service Park ARC Scrutiny					
1230	3	Scott Pedder / Glenn Macneall			
1240	8	Jackon Long / Damien Long			
1250	5	Tom Kristensson / Adreas Johansson			
1300	15	Toby Price / Ben Searcy			
1310	16	Riley Walters / Andrew Crowley			
1320	26	Jeff David / Grant Geelan			
1330	28	Andy Van Kann / Catherine Saayman			
1340	31	Graham Iddles / Daymon Nicoli			
1350	11	Tony Sullens / Julia Barkley			
1400	18	Darren Crozier / Michelle Crozer			
1410	17	Michael Nicholls / James Brown			
1420	23	Jarrod Keyte / Chris Stilling			
1430	29	Rohan Sharkey / John Harkin			
1440	##	Reserved			
1450	22	Kelly Thomas / Amelia Jordan			
1500	30	David Smith / Rodger Pedersen			
1510	24	Dale Linaker / Matt Lee			
1520	2	Harry Bates / Coral Taylor			
1530	4	Lewis Bates / Anthony McLoughlin			
1540	7	Richie Dalton / Mac Kierans			
1550	9	Troy Dowel / Bernie Webb			

**Please ensure you are present for your scrutineering time, timing is approximate.**

Scrutiny Thursday Afternoon in Nannup is currently full.

Those not scrutineered Thursday in Nannup will be required to present to Busselton Toyota for scrutineering

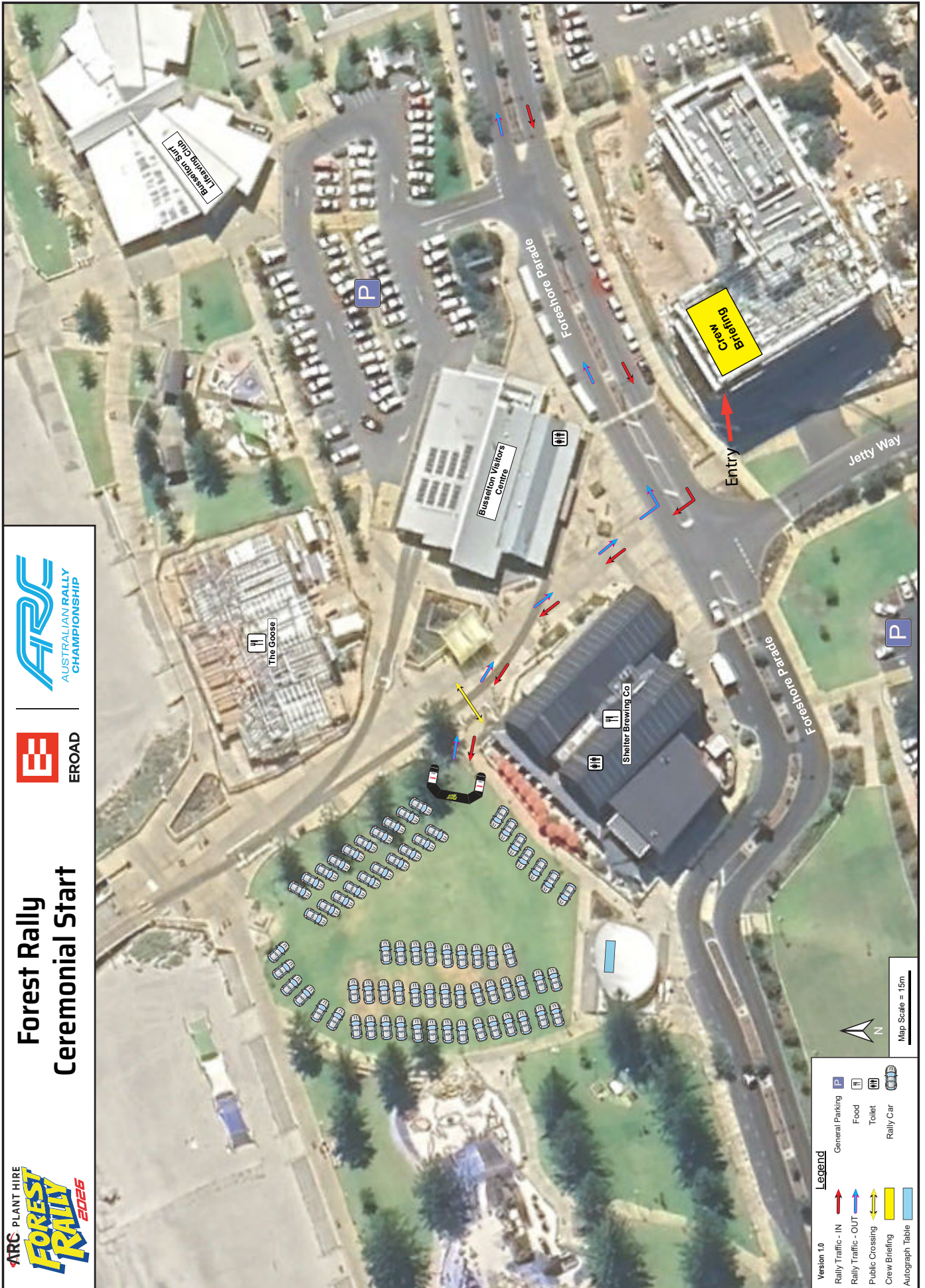

# Forest Rally Ceremonial Start



Version 1.0

Legend	
	Rally Traffic - IN
	Rally Traffic - OUT
	Public Crossing
	Crew Briefing
	Autograph Table
	General Parking
	Food
	Toilet
	Rally Car

Map Scale = 15m



# Forest Rally Service Park - Overview



Version 2.0

Legend	
Rally Traffic - IN	Tyre Marking
Rally Traffic - OUT	Time Controls
Public Entry	Food
Service Bays	Toilet
Parc Ferme / Regroup	Rubish
General Parking	No Parking
VIP/Media/Corp Parking	First Aid

Map Scale = 30m



# Forest Rally Service Park



- TC 1A
- TC 3A
- TC 3B
- TC 4A
- TC 6A
- TC 6B
- TC 6D
- TC 9A
- TC 9B

- TC 0
- TC 1B
- TC 3D
- TC 4B
- TC 6E
- TC 9D

- TC 3C
- TC 6C
- TC 9C

RALLY CAR ENTRANCE ONLY. NO SERVICE VEHICLES

TC 12A

Washdown

Flexi Service Holding

CRO & Results

McNabb

Foley

Loughton

Race Torque

A Rullo

P Rullo

Toyota

H Bates

Dowel

Long

Pedder

Linaker

Keyte

Nicholls

Garner

Rando

Walters

Idlles

David

van Kann

Price

Kristensson

Pedders

WRX

Crosier

Sullens

Pountney

Starrs

Fowler

Tierney

Thompson

Alcorn

Hamilton

Course Cars, Zero's and Sweeps

White

Champion

Bricoccoli

Lenihan

O'Shea

Sharkey

S Smith

K Thomas

KAT Racing

Trailers, Teams, Officials & Media Parking

Trailers, Teams, Officials & Media Parking

Pilbeam

Miles

Robertson

Anderson

Rattenbury

McIlroy

H. Wright

C Smith

Leveland

Rivers

Redman

D. Smith

Ludlam

Media

Rally HQ

Camping

P

P

Version 2.0

Legend	
Rally Traffic - IN	Tyre Marking
Rally Traffic - OUT	Time Controls
Public Entry	Food
Service Bays	Toilet
Parc Ferme / Regroup	Skip Bin
General Parking	No Parking
	VIP/Media/Corp Parking
	First Aid

Map Scale = 30m

Public / Officials / Service Crew Entry & Exit

# Attachment 9



## 2026 ARC Plant Hire Forest Rally TESTING SCHEDULE v4



Car No.	Competitor / Sponsor / Team Name	Driver / Co-Driver	State	Year - Manufacture Car - Class	TESTING
<b>EROAD Australian Rally Championship</b>					
2	Toyota Gazoo Racing Australia	Harry BATES Coral TAYLOR	ACT NSW	2024 Toyota GR Yaris - Rally 2	Testing: 4hrs
3	Pedders Rally Team protected by Famous Insurance	Scott PEDDER Glenn MACNEALL	VIC WA	2025 Skoda Fabia RS - Rally 2	Testing: 4hrs
4	Toyota Gazoo Racing Australia	Lewis BATES Anthony MCLOUGHLIN	ACT QLD	2024 Toyota GR Yaris - Rally 2	Testing: 4hrs
5	Maximum Motorsport	Tom KRISTENSSON Andreas JOHANSSON	SWE SWE	2017 Skoda Fabia - R5	Testing: 4hrs
6	IS Group, Intellispatial, Fleetcare, Fuchs	Alex RULLO James MARQUET	WA WA	2022 Hyundai i20 N - Rally 2	Testing: 10am - 12pm
7	Shamrock Motorsport	Richie DALTON Mac KIERANS	NSW NSW	2020 Toyota GR Yaris - AP4	Testing: 4hrs
8	Pedders Rally Team protected by Famous Insurance	Jackson LONG Damien LONG	NSW NSW	2015 Skoda Fabia - R5	Testing: 4hrs
9	Ezi Up	Troy DOWEL Bernie WEBB	VIC NSW	2020 Toyota Yaris GR - AP4	Testing: 4hrs
10	ARC Plant Hire	Eamonn MCNABB Shane FARRELL	IRL IRL	2022 Ford Fiesta - Rally 2	Testing: 4hrs
12	IS Group, Intellispatial, Fleetcare, Fuchs	Peter RULLO Brad JONES	WA QLD	2022 Hyundai i20 N - Rally 2	Testing: 10am - 12pm
13	Rando Constructions	Craig RANDO Scott BECKWITH	WA WA	2024 Toyota Yaris - AP4	Testing: 8am - 10am
14	Tunetech Auto Service	Thomas LOUGHTON Michael LLOYD	WA WA	2008 Mitsubishi Lancer Evo X - P5	Testing: 10am - 12pm
15	Maximum Motorsport - Subaru Australia	Toby PRICE Ben SEARCY	QLD WA	2023 Subaru WRX - WRX Challenge	Testing: 4hrs
17	Hansa	Michael NICHOLLS James BROWN	TAS VIC	2020 Mitsubishi Mirage - Group G4	Testing: 10am - 12pm
18	DRC 4x4 Motorsport	Darren CROZIER Michelle CROZIER	VIC VIC	2009 Ford Fiesta - Group G4	Testing: 4hrs
19	K-tec Engineering Motorsport	Keith HAMILTON David HUMPHREYS	WA WA	2009 Subaru WRX STI - P5	Testing: 10am - 12pm
21	DCL Contracting Group	Frank O'SHEA Murish O'CONNELL	WA WA	2004 Subaru Impreza WRX - P5	Testing: 10am - 12pm
22	Killarney Autos / Paramount Cabinetry / Perfmet Engineering	Kelly THOMAS Amelia JORDAN	WA WA	1999 Subaru Impreza WRX - P5	Testing: 8am - 10am
23	Jarrold Keyte	Jarrold KEYTE Chris STILLING	NSW NSW	2008 Subaru WRX STI - P5	Testing: 8am - 10am
24	TOYZ Motorsport	Dale LINAKER Matt LEE	VIC VIC	2001 Mitsubishi Lancer Evo 7 - P5	Testing: 8am - 10am
26	PowerPlay Next Level Karting	Jeff DAVID Grant GEELAN	NSW NSW	2022 Subaru WRX - WRX Challenge	Testing: 4hrs
27	RMF Fabrication	Robert FOLEY Mitchell GRAY	WA WA	2022 Toyota GR Yaris - P5	Testing: 4hrs
29	Precision Pipe Technologies	Ronan SHARKEY John HARKIN	WA WA	1994 Subaru Impreza WRX - P6	Testing: 10am - 12pm
30	Dardanup Removals   WA Custom Glass   Cape Accounting   WA Soil & Concrete Testing	David SMITH Rodger PEDERSEN	WA WA	2006 Ford Fiesta ST150 - P3	Testing: 4hrs
31	Sentinel Storage Security	Graham IDDLES Daymon NICOLI	WA WA	2023 Subaru WRX - WRX Challenge	Testing: 4hrs
32	BMG Autos	Glenn ALCORN Richard CHARLESSON	WA WA	1983 Toyota AE86 Sprinter - Club Rally Car	Testing: 10am - 12pm
33	Perfmet Engineering	Roy TIERNEY Steven JOPSON	WA WA	2006 Mitsubishi Lancer Evo 9 - P5	Testing: 10am - 12pm
34	Killarney Autos	Neil LENIHAN Noel STEENSON	WA WA	1998 Subaru Impreza WRX - P5	Testing: 8am - 10am
35	SMG Civil	Matthew STARRS Luke DUNKLEY	WA WA	2002 Subaru Impreza WRX - P5	Testing: 10am - 12pm
43	SL Building Services	Kane POUNTNEY* Vivian POUNTNEY*	WA WA	2005 Subaru Impreza WRX STI - P5	Testing: 4hrs
44	John Ludlam	John LUDLAM Murray HYNES	WA WA	1970 Datsun 1600 - Clubman Masters	Testing: 8am - 10am

\* = Rookie (WARC or Clubman) (D) = Driver (C) = Co-Driver